PETROLEUM 2016

Lilis Energy INC
Rank 134 of 138

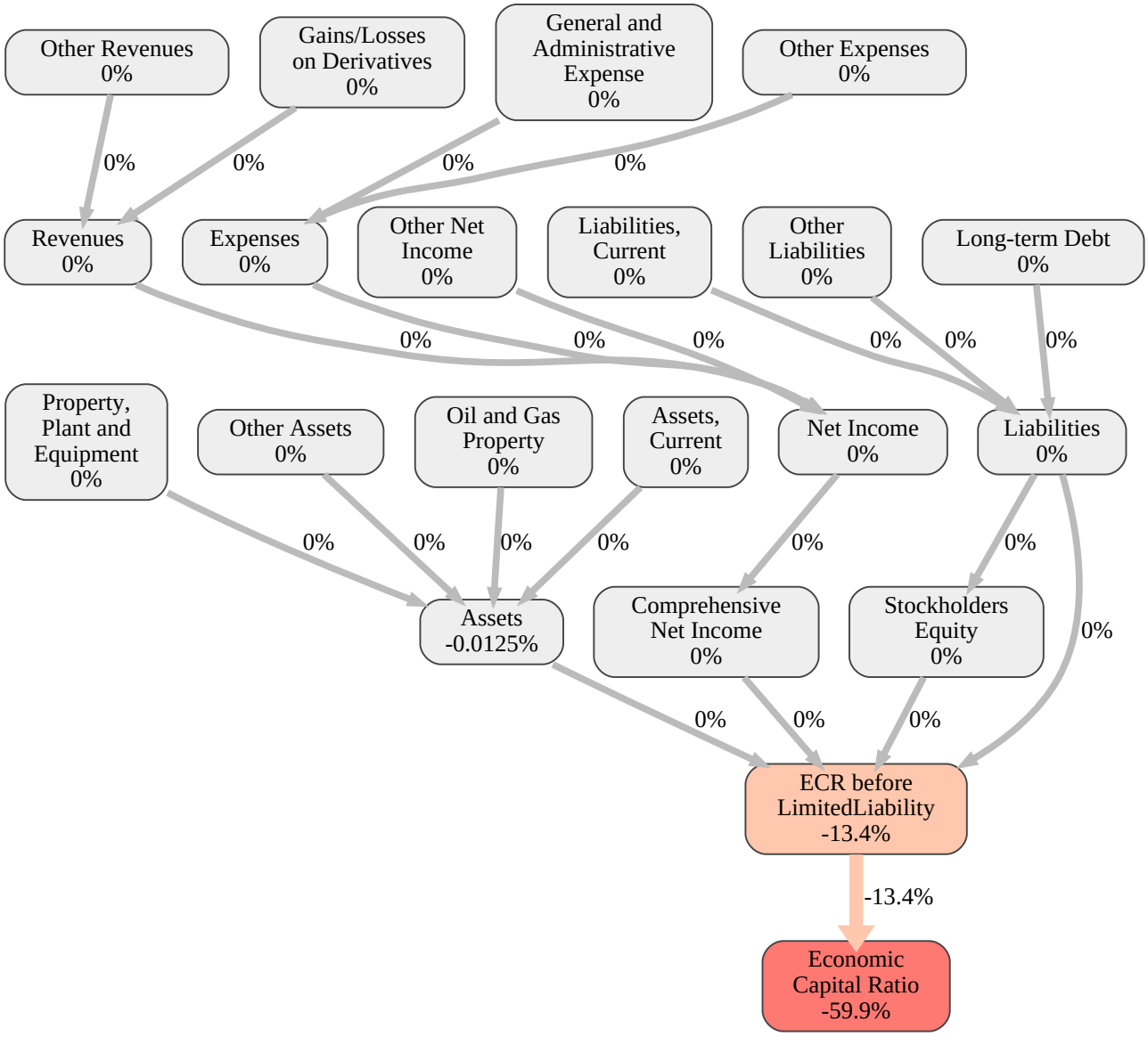

PETROLEUM 2016

Lilis Energy INC
Rank 134 of 138

The relative strengths and weaknesses of Lilis Energy INC are analyzed with respect to the market average, including all of its competitors. We analyzed all variables having an effect on the Economic Capital Ratio.

The greatest strength of Lilis Energy INC compared to the market average is the variable Liabilities, Current, increasing the Economic Capital Ratio by 0.00000000000000000000000000000000000080% points.The greatest weakness of Lilis Energy INC is the variable Assets, reducing the Economic Capital Ratio by 0.012% points.

The company's Economic Capital Ratio, given in the ranking table, is 0%, being 60% points below the market average of 60%.

Input Variable	Value in 1000 USD
Assets, Current	1,141
Cost of Goods and Services Sold	0
Deferred Tax Liab., Net	0
Depreciation, Depletion, Amortization	0
Gains/Losses on Derivatives	0
General and Administrative Expense	7,930
Liabilities, Current	16,836
Long-term Debt	2,920
Oil and Gas Property	523
Operating Expenses	0
Other Assets	2,265
Other Compr. Net Income	0
Other Expenses	25,978
Other Liabilities	-2,656
Other Net Income	458
Other Revenues	396
Property, Plant and Equipment	0
Revenue from Contract with Customer	0
Taxes	28

Output Variable	Value in 1000 USD
Liabilities	17,099
Assets	3,928
Revenues	396
Expenses	33,936
Stockholders Equity	-13,171
Net Income	-33,081
Comprehensive Net Income	-33,081
BaseVar	27,909
ECR before LimitedLiability	-472%
Economic Capital Ratio	0.00000000000000000000000000000000000080%